PROPERTY OF

.....

.....

ANDOVER, MASS.

1927 1928

THE BLUE BOOK

VOLUME VI

PHILLIPS ACADEMY

ANDOVER, - - MASSACHUSETTS

BOARD OF EDITORS

Editor-in-Chief

EDWARD L. BACON, JR., 1927

Business Manager

GEORGE C. GORDON, JR., 1929

Associate Members of Board

EMILIO G. COLLADO, 1927

JAMES A. REMICK, 1928

1927 | 1928

JULY.

S	M	T	W	T	F	S
..	..	..	..	..	1	2
3	4	5	6	7	8	9
10	11	12	13	14	15	16
17	18	19	20	21	22	23
24	25	26	27	28	29	30
31	..	..	..	..	..	..

AUGUST.

..	1	2	3	4	5	6
7	8	9	10	11	12	13
14	15	16	17	18	19	20
21	22	23	24	25	26	27
28	29	30	31	..	..	..
..	..	..	..	..	..	..

SEPTEMBER.

..	..	..	..	1	2	3
4	5	6	7	8	9	10
11	12	13	14	15	16	17
18	19	20	21	22	23	24
25	26	27	28	29	30	..
..	..	..	..	..	..	..

OCTOBER.

..	..	..	..	..	..	1
2	3	4	5	6	7	8
9	10	11	12	13	14	15
16	17	18	19	20	21	22
23	24	25	26	27	28	29
30	31	..	..	..	..	..

NOVEMBER.

..	..	1	2	3	4	5
6	7	8	9	10	11	12
13	14	15	16	17	18	19
20	21	22	23	24	25	26
27	28	29	30	..	..	..
..	..	..	..	..	..	..

DECEMBER.

..	..	..	..	1	2	3
4	5	6	7	8	9	10
11	12	13	14	15	16	17
18	19	20	21	22	23	24
25	26	27	28	29	30	31
..	..	..	..	..	..	..

JANUARY

S	M	T	W	T	F	S
1	2	3	4	5	6	7
8	9	10	11	12	13	14
15	16	17	18	19	20	21
22	23	24	25	26	27	28
29	30	31	..	..	..	..
..	..	..	..	..	..	..

FEBRUARY.

..	..	..	1	2	3	4
5	6	7	8	9	10	11
12	13	14	15	16	17	18
19	20	21	22	23	24	25
26	27	28	29	..	..	..
..	..	..	..	..	..	..

MARCH.

..	..	..	..	1	2	3
4	5	6	7	8	9	10
11	12	13	14	15	16	17
18	19	20	21	22	23	24
25	26	27	28	29	30	31
..	..	..	..	..	..	..

APRIL.

1	2	3	4	5	6	7
8	9	10	11	12	13	14
15	16	17	18	19	20	21
22	23	24	25	26	27	28
29	30	..	..	..	..	..
..	..	..	..	..	..	..

MAY.

..	..	1	2	3	4	5
6	7	8	9	10	11	12
13	14	15	16	17	18	19
20	21	22	23	24	25	26
27	28	29	30	31	..	..
..	..	..	..	..	..	..

JUNE.

..	..	..	..	..	1	2
3	4	5	6	7	8	9
10	11	12	13	14	15	16
17	18	19	20	21	22	23
24	25	26	27	28	29	30
..	..	..	..	..	..	..

CONTENTS

Absences, Excuses, etc. 35
Academy Church, The 55
Athletics 21
Calendar, The 8
Chairmen of Committees 13
Chapel 7
Class Officers 13
Combined Musical Clubs 18
Dedication 14
Eligibility Rule 42
Faculty 9
Grill and Peabody House 28
House Regulations 39
Inquiry Reception 17
Instrumental Music 21
Library 54
Map of School Limits . Between 22-23
Miscellaneous Information . . . 56
Motor Vehicles 27
Other Officers 12
Proms 20

Publications, The 47
Rating and Term Examinations . 28
Scholarship Rules 30
School Songs and Cheers . . . 59
Secret Societies 17
Sesquicentennial 16
Smoking 39
Society of Inquiry 45
Teams 26
To the Boys 15
Varsity Athletics 26

IN ADVERTISING SECTION

Andover Churches 30
Andover Fire Alarm 26, 28
Andover Post Office 22
Boston and Maine Time Table 16, 18
Memoranda 32-78
Cut Blanks 10, 12, 14
Recitation Schedule Blanks . 4, 6, 8
Street Cars 20
Senior Priviliges 28
Scholarship 28
Organizations 44
Summary of Payments 57

CHAPEL

My division officer is Mr.....

My class officer is Mr.....

My week-day chapel seat is.....
(Assigned by class officer.)

My Sunday chapel seat is.....
(Assigned by chairman church com.)

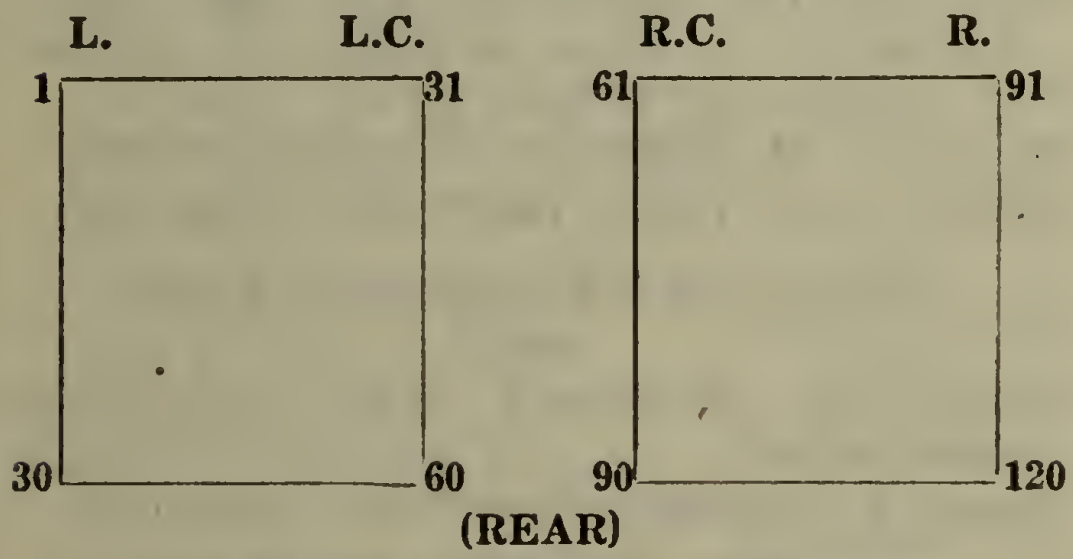

PLAN OF CHAPEL SEATING

N.B. No. 1 is on the aisle, 5 the inside seat on L and R, 6 the inside seat on R.C. and L.C. It is important that each student should keep exactly the seat assigned during the entire service, even though there are absentees on either side of him. Cuts should be followed up at once in order to avoid possible errors.

Excuses from any chapel service are given only by the Principal's office or, in case of illness, by the Medical Adviser.

Excuses to attend any church service other than the one chosen must be secured in advance from the chairman of the church committee.

CALENDAR

September 13, Tuesday, 9.00 a.m.—Chapel, followed by entrance examinations.

September 13, Tuesday, 8.30 p.m.—Registration of all Lower Middlers and Juniors at George Washington Hall.

September 14, Wednesday, 7.45 a.m.—Chapel for two lower classes.

September 14, Wednesday, 8.30 p.m.—Registration of all Upper Middlers and Seniors at George Washington Hall.

November 24, Thursday—Thanksgiving Day.

December 16, Friday noon—First term ends.

CHRISTMAS RECESS—19 DAYS

1928

January 4, Wednesday, 8.30 p.m—Second term begins.

March 23, Friday noon—Second term ends.

EASTER RECESS—12 DAYS

April 4, Wednesday, 8.30 p.m.—Third term begins.

June 14, Thursday noon—Recitations close for Junior class.

June 15, Friday—Commencement.

June 18-23,—College Entrance Board examinations.

June 19 and 20, Tuesday and Wednesday—School entrance examinations in Andover, New York City, and Chicago.

June 23, Saturday—Third term ends.

FACULTY

Alfred E. Stearns, A.M., Litt.D., L.H.D., *Headmaster*
On the Peter Smith Byers Memorial Foundation 6 Chapel Ave.
Instructor 1897-1903. Elected Principal 1903

George T. Eaton, A.M. 73 Bartlet St.
Instructor in Mathematics Appointed 1880

Charles E. Stone, Ph.B. 158 Main St.
Instructor in French Appointed 1890

Charles H. Forbes, A.M., M.A. 25 Hidden Rd.
Professor of Latin on the John C. Phillips Foundation Elected 1891

Archibald Freeman, A.M. Phillips 16
Instructor in History Appointed 1892

Allen R. Benner, A.B. Andover 7
Professor of Greek Elected 1892

James C. Graham, S.B. Phillips 5
Peabody Instructor in Natural Sciences Appointed 1892

John L. Phillips, A.B. Williams Hall
Instructor in Latin Appointed 1894

Frederick E. Newton, Ph.B. 9 Salem St.
Instructor in Mathematics Appointed 1895

Lester E. Lynde, A.B. 195 Main St.
Instructor in Mathematics and Headmaster's Assistant Appointed 1901

Horace M. Poynter, A.B. 189 Main St.
Instructor in Latin Appointed 1902

Peirson S. Page, M.D. 193 Main St.
Physical Director and Medical Adviser Appointed 1902

George W. Hinman, A.M. 169 Main St.
Instructor in Latin Appointed 1906

Cecil K. Bancroft, A.B. Bartlet 5
Instructor in Latin, Headmaster's Assistant and Registrar Appointed 1906

Charles A. Parmelee, A.M. Bartlet 22
Instructor in French Appointed 1906

Arthur W. Leonard, A.B. 79 Bartlet St.
Instructor in English Appointed 1907

George F. French, A.M. 12 School St.
Instructor in French Appointed 1907

Claude M. Fuess, Ph.D. 183 Main St.
Instructor in English Appointed 1908

Frederick M. Boyce, A.M. 154 Main St.
Instructor in Physics Appointed 1909

Guy H. Eaton, A.B. 12 Highland Road
Instructor in Mathematics Appointed 1909

Oswald Tower, A.B. 32 Phillips St.
Instructor in Mathematics Appointed 1910

Frank O'Brien, A.B. Taylor Hall
Instructor in English Appointed 1910

Carl F. Pfatteicher, Th.D. 173 Main St.
Instructor in Music and Philosophy Appointed 1912

Frederic W. H. Stott, A.B. 77 Bartlet St.
Instructor in English and Public Speaking Appointed 1912

Montville E. Peck Adams Hall
Instructor in the Physical Department Appointed 1916

Roy E. Spencer, A.B. 21 Phillips St.
Instructor in English and Bible Appointed 1917

Lester C. Newton, A.M. 17 Salem St.
Instructor in French and German Appointed 1918

Lawrence V. Roth, A.M. Taylor Hall
Instructor in History Appointed 1918

Frank M. Benton, A.B. Johnson Hall
Instructor in Latin Appointed 1918

Henry P. Kelley, A.B. Pemberton 4
Instructor in Spanish and French
Appointed 1918

Winfield M. Sides, S.B. Eaton 7
Instructor in Mathematics and Mechanical Drawing Appointed 1919

Ray A. Shepard, S.B. Draper 4
Instructor in the Physical Department
Appointed 1919

Roscoe E. Dake, S.B. 20 Salem St.
Instructor in Mathematics and Chemistry
Appointed 1921

M. Lawrence Shields, A.B. Bancroft 1
Instructor in Biology Appointed 1923

John S. Barss, A.M. Adams Hall
Instructor in Physics and Mathematics
Appointed 1923

Guy J. Forbush, A.B. Bishop 10
Instructor in French Re-appointed 1924

Allan V. Heely, A.B. Johnson Hall
Instructor in English Appointed 1924

*Alan R. Blackmer, A.M.
Instructor in English Appointed 1925

William B. Jacob, A.B. 157 Main St.
Instructor in Latin Appointed 1925

Robinson Shepard, A.B. Bishop 19
Instructor in Mathematics and Assistant in Chemistry Appointed 1925

Scott H. Paradise, A.M. 18 Salem St.
Instructor in English Re-appointed 1926

Walter E. Houghton, Ph.B., M.A. Day 7
Instructor in English Appointed 1927

Francis K. Murray, A.B. 23 Salem St.
Instructor in Latin and German
Appointed 1927

*On leave of absence during academic year 1927-1928.

Robert T. Olmstead, A.B. Williams Hall
Instructor in English Appointed 1927
Eliot E. Overdorf, A.B., LL.B. Bancroft 13
Appointed 1927
Gerald B. Woodruff, A.B. Day 30
Instructor in Mathematics Appointed 1927

Sarah L. Frost 210 Main St.
Librarian Appointed 1912
John H. Dye Williams Hall
Private Secretary to the Headmaster
Appointed 1925

OTHER OFFICERS

Virgil D. Harrington, A.B. 80 Bartlet St.
Purchasing Agent and Manager of the Service Department
Henry S. Hopper 25 Phillips St.
Comptroller
John H. Buttimer, S.B. Bishop 7
Superintendent of Grounds and Buildings
Mabel L. Jones 25 Highland Rd.
Secretary to the Headmaster
Alice T. Whitney 61 Bartlet St.
Recorder
Ethel A. Hitchcock Phillips St.
Assistant in the Purchasing Agent's Office
Ann S. Leslie 24 Brechin Terrace
Assistant in the Treasurer's Office
Melvina M. McKeever Isham Infirmary
Head Nurse at Isham Infirmary
Eunice C. Lovejoy 21 Lovejoy Rd.
Assistant in the Treasurer's Office
E. Rosamond Greenwood, A.B. Lawrence
Secretary to the Headmaster
Marion E. Hill Lupine Rd.
Assistant in the Treasurer's Office
Mrs. Isabel R. Murphy 3 Main St. Terrace
Assistant in the Superintendent's Office
Mrs. Gordon R. Cannon 54 Salem St.
Alumni Recorder

Mrs. Mary J. Morris — Williams Hall
Matron at Williams Hall

Mrs. Theresa W. Richardson
Assistant to the Librarian — 238 South Main St.

Nettie I. Crosby — Lawrence
Secretary in the Headmaster's Office

Ruth A. Hart — 25 Phillips St.
Assistant in the Treasurer's Office

DEPARTMENT OF ARCHAEOLOGY

Warren K. Moorehead, A.M., D.S. — Hidden Field
Director of the Department of American Archaeology — Elected 1901

Alfred V. Kidder, Ph.D. — 215 Main St.
Director of the Southwestern Expedition of the Archaeological Department — Appointed 1915

Mrs. Gladys M. Salta
Secretary to the Director of the Department of Archaeology

Ida Z. Sanford
Secretary to the Director of the Southwestern Expedition

CLASS OFFICERS

For the Senior Class, Prof. Allen R. Benner and Mr. Frederick E. Newton; for the Upper Middle Class, Mr. Lester E. Lynde and Mr. Oswald Tower; for the Lower Middle Class, Mr. John L. Phillips and Mr. George F. French; for the Junior Class, Mr. George T. Eaton.

CHAIRMEN OF COMMITTEES

DISCIPLINE: The Headmaster
ABSENCES: Mr. Bancroft
ATHLETICS: Dr. Page
PUBLICATIONS: Mr. Leonard
SOCIETIES: Mr. Graham
ENTERTAINMENTS: Prof. Benner
CHURCHES: Mr. Guy H. Eaton
CURRICULUM: Prof. Forbes
LIBRARY: Mr. Freeman
ENTRANCE EXAMINATIONS: Mr. Lynde
ELIGIBILITY: Mr. Guy H. Eaton

THE BLUE BOOK

Presented as an aid to the new men and as a common reference book.

Editor-in-Chief, (1927-28), E. L. Bacon, Jr., '27; Business Manager, G. C. Gordon, Jr. '29.

DEDICATION

"Long as the arching skies above thee spread,
As on thy groves the dews of heaven are shed,
With currents widening still from year to year,
And deepening channels, calm, untroubled, clear,
Flow the twin streamlets from Thy sacred hill—
Pieria's fount and Siloam's shaded rill!"

From "The School-Boy", by Oliver Wendell Holmes, Class of 1825. (*Read at the Centennial Celebration,* 1878, *of the foundation of the Academy.*)

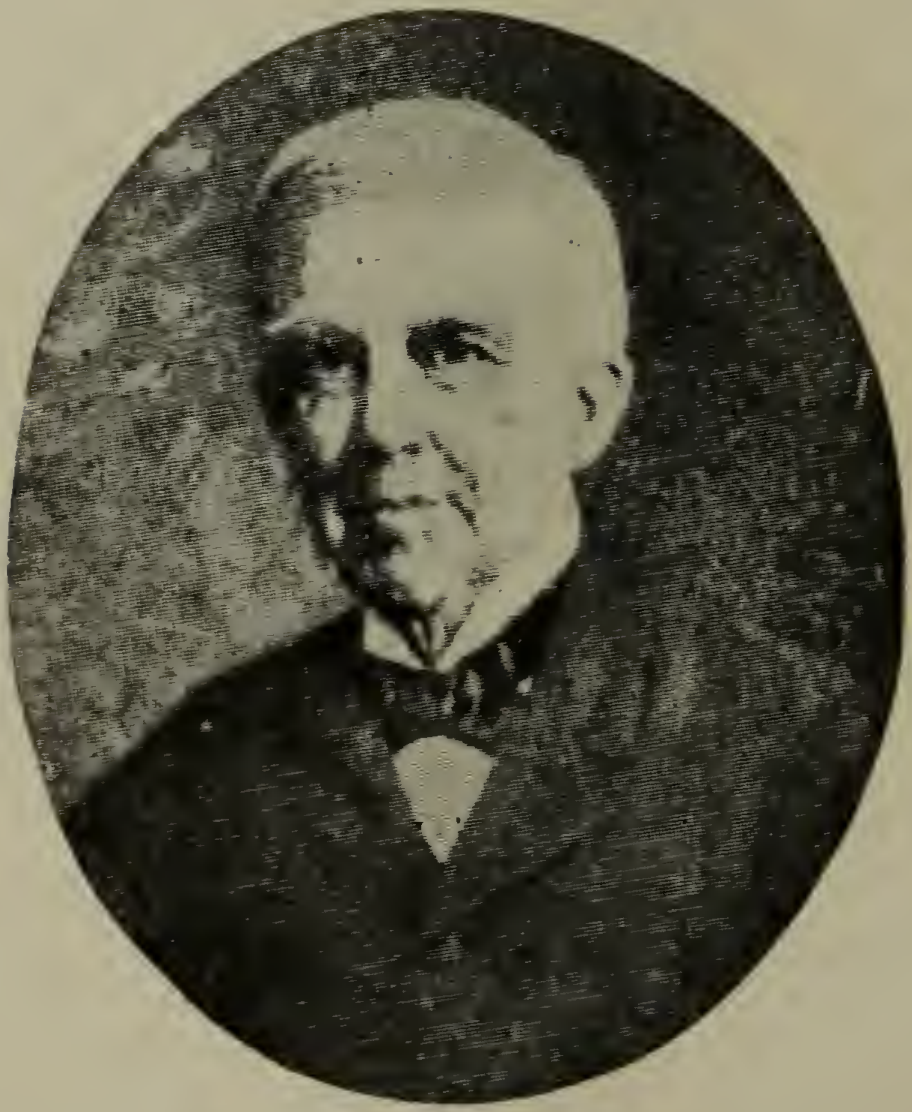

OLIVER WENDELL HOLMES

This edition of *The Blue Book* is dedicated to the memory of the first and most distinguished of Phillips Academy's poets.

TO THE BOYS

Phillips Academy welcomes you to a school as old as the Nation it serves and unsurpassed in its history and the wealth of its traditions. The last act of The Great and General Court, before that distinguished body was merged in the State government, was that which incorporated the school and gave it the rare distinction of being the first incorporated institution of its kind in the land. Because of his personal friendship with the founder and his belief in its ideals, President Washington became one of its first patrons and sent to it from far away Virginia seven of his nephews and grand-nephews. Later it was visited by him and General Lafayette in person. From those early days down to the present time Phillips Academy has held true to the broadly American ideals of its founders, welcoming to its opportunities and privileges boys from every quarter of the United States and from foreign lands, rich and poor alike, and demanding only that they prove themselves worthy of their rich heritage.

The fame which Phillips Academy so justly enjoys today has been made possible and has been contantly enhanced by those who, as pupils, teachers, administrators, and benefactors, have served it with unselfish devotion. It is now your privilege not only to enjoy what has been made possible for you by the labors and sacrifices of those who have gone before but to add to the lustre and increase the renown of an institution that demands of you that you shall give it your best by devotion to the tasks assigned you, by cheerful obedience to such regulations as are deemed necessary for the common welfare, by living clean and playing fair, and by striving to uphold those ideals of conduct and character that have meant so much to thousands of old Phillips boys who now hand them on to you.

Alfred E. Stearns

THE SESQUICENTENNIAL

The one hundred and fiftieth anniversary of the founding of the Academy will be observed this May. The central committee in charge is composed of the President of the Board

of Trustees, the Principal, Professor Charles H. Forbes, and Dr. Claude M. Fuess. It was during the War of the Revolution that the Constitution and Deeds of Trust were signed by the founders, Hon. Samuel Phillips and Dr. John Phillips, on April 21, 1778.

INQUIRY RECEPTION

The first gathering of the year is the annual reception held by the Society of Inquiry for all new men the first Sunday night after the opening of school. Speeches are made by heads of the different campus activities, publications, music, etc. Not only do the new men require a firmer knowledge of all the extra-curriculum pursuits, but they also receive the opportunity of meeting and talking with the school leaders. Refreshments are served.

SECRET SOCIETIES

There are eight secret soceities in the Academy, listed here in alphabetical order:

A U V	K O A
A G C	P A E
E D P	P B X
F L D	P L S

The term "hold-off" means that during the first six weeks of school, a man who has such an agreement with one society shall do nothing definite with any other for a period of two weeks. Thereafter the "hold-off" prohibits a man from having any relations at all with any society other than the one with which he has the agreement for two weeks. At the end of two weeks, the man is free to accept any pledge or "hold-off".

The "closed" houses are closed to all except members of the society and people over preparatory school age. They are: A G C, A U V, and K O A. The "open" houses, E D P, F L D, P A E, P B X, and P L S, are open to all.

COMBINED MUSICAL CLUBS

Glee Club, Choir, Orchestra, Mandolin Club

Under the heading "Combined Musical Clubs" are included the Glee Club, Choir, Orchestra, and Mandolin Club. A particular impetus to the clubs is the annual concert with Exeter, which takes

place about the end of the Winter term. Trips are also made to Bradford Academy and Rogers Hall.

The Glee Club and Choir are under the direction of Dr. Pfatteicher. Individual tryouts are held early in the Fall term. Rehearsals are held twice a week, the first and second tenors rehearsing on Monday evenings, the first and second basses on Thursday evenings, and the full choir on Friday evenings, all at 7 o'clock. Members of the choir are allowed one chapel cut a week or one athletic cut a week, or they may allow the choir to count as one hour on their scedule, or may receive 50 cents a week as compensation. The Glee Club is composed of members of the Choir.

The Orchestra is also directed by Dr. Pfatteicher. It is made up of all the available orchestral instruments. Rehearsals are held every Wednesday evening.

The Mandolin Club is directed by Mr. Handley. It consists of about thirty pieces and rehearses Monday and Thursday evenings in the Archaeology building. Tryouts are held immediately after the opening of the school year.

The student officers consist of a Pre-

sident, a Secretary, and a Treasurer. Mr. Guy H. Eaton is Faculty Treasurer and adviser.

Jazz Band

An organization that has recently become an important feature of the school's social life is the Jazz Band. This organization is not a member of the Combined Musical Clubs, and is formed and supported by the students themselves. For the last four years, extremely good Jazz Bands have been turned out. Some of its important engagements consist of furnishing popular music at the school movies Saturday nights during the Winter and Spri terms, at fraternity dances, prom teadances, Musical Club trips, etc. This organization also offers opportunity to the ambitious scholarship musician, as there is considerable pecuniary profit to be gained. The "P. A. Riveters", last year's Band, enjoyed continued popularity and success.

PROMS

There are two Proms during the school year, one in February and the other in June. The February Prom is the Senior Prom, run by a commit-

tee elected by the class. It is customary either to give a tea-dance in the Peabody House on the afternoon of the Prom, or a breakfast dance on the morning following. In June, a committee of Upper Middlers runs the Junior Prom. This is held Commencement night.

INSTRUMENTAL MUSIC

Students wishing instruction in organ playing or piano playing may confer with Dr. Pfatteicher after chapel services.

Mr. J. A. Handley will be at the Archaeology Building on Monday Thursday and Friday to give instruction in guitar, mandolin, and banjo playing.

ATHLETICS

Undergraduate Treasurer

The office of Undergraduate Treasurer is held by a Senior or a Non-Returning Upper Middler. He is appointed by the Advisory Board. The duties of this officer are to act as secretary of the Advisory Board and the

Athletic Council, and to be general supervisor of all matters pertaining to Varsity athletics.

The Athletic Council

The Athletic Council is made up of the captains and managers of all the branches of athletics in school, the Undergraduate Treasurer, and the Physical Director. Its powers are purely advisory; it has no legislative or executive power.

Manager Competitions

Any student who has been in school at least one year may at the beginning of his Upper Middle year hand in his name to the Undergraduate Treasurer in competition for the managership of a Varsity sport.

These names have to be approved by the Faculty, and, after the approval of the Faculty, names are voted on by the school. The twenty highest men choose in order, according to the number of votes they secured, the particular sport of which they wish to be assistant manager. In this way there are two assistant managers for each

SCHOOL LIMITS
Phillips Academy
ANDOVER - MASS.
Wilson's Corner
Shawsheen Village
Lawrence - Middleton
(Concrete Road)
Elm Street
Walnut
Main
West Andover
Shawsheen Road
Lowell Street
Boston and Lowell R.R.
Lance Branch of Boston and Maine R.R.
Prospect Hill
Pomp's Pond
Ballardvale
Lowell Jct.
Main Line of Boston and Maine R.R.
Foster's Pond
Baker's Turnout
Boston Turnpike
Gould Road
Martin's Pond
Haverhill Turnpike
North Street
Burtt's Crossing
Wilmington Jct.
Brown's Crossing
Lowell R.R.

branch of athletics except soccer, wrestling, fencing, and tennis. After the season of any sport closes, the two assistant managers are voted on by the school for the managership. The one obtaining the highest number of votes becomes manager for the next season.

Special Managerships

As the Varsity sports of soccer, wrestling, and tennis require no assistant managers, the managers of these three sports are elected directly from the student body. Candidates are self-nominated and are called for by the Undergraduate Treasurer. Wrestling, Fencing, and Tennis managers are elected from the senior class at the beginning of each year. The soccer manager is elected during the Spring term of a man's Upper Middle year.

Insignia

In an early issue of the *Phillipian* during the Fall term there will appear a complete table of all insignia awarded by the school.

Gym Test

During the winter term a gym test is required by the Physical Director. There are five events in this gym test: the half-mile run, the 100-yd. swim, the high jump (4 ft. 3 in.), the rope climb (18 ft.), the thigh flexion (12). Each one of the events counts 20% towards the final mark of 100%. Anyone having a grade of less than 70% is barred from further athletics during the winter until this required percentage is reached. It is also required that each man at least score in each event in order to get his 70%.

Numerals

Class numerals are awarded to all members of winning club teams. The winners in the three major sports obtain the regular numerals, while the winners in minor sports receive the numerals with the letters standing for that sport between the 19 and the rest of the numeral. Thus 19 ST 28 is the insignia for a member of the winning swimming squad who belongs to the Class of 1928.

The same major and minor sport numerals are awarded to all members of varsity squads who remain on the squads through the entire season. Track is an exception: to earn numerals it is required to do in a numeral meet certain specified times or distances in a special event.

Winter Instruction

Boxing and wrestling instruction is given throughout the winter term, and club teams are formed. The rate for each is $15.

Life Saving

Early in the Spring term a course of about two weeks is given, under the direction of a Red Cross instructor, in life saving and resuscitation. The first part of the period is devoted to instruction, while the latter part is filled with tests, the pupils being graded by student instructors. All those who pass these tests are awarded a pin and the felt insignia to be worn on their bathing suits.

Riding

Riding may be taken as a sport throughout the entire year. The rate is $1.50 an hour, though there are greatly reduced rates for those taking it for two weeks, for a month, or for a term. The riding stables are located on Salem St.

Golf

Last year golf became a recognized sport in school. At the beginning of every Spring term club teams are formed, and later in the season, men are selected to represent a school team to play Exeter. The course is situated in Shawsheen Village. Arrangements are made with the Morrissey Taxi Co. for transportation. All men not on the squad, to play at Shawsheen must take an out-of-town excuse.

Teams

FOOTBALL—W. A. Gould, '28, Captain; J. R. Adriance, '28, Manager; R. A. Shepard, Coach.

BASEBALL—C. L. Harding, '28, Captain; R. B. Greenough, '28, Manager; A. Woodruff, Coach.

Track—T. P. Avery, '28, Captain; D. A. Dudley, '28, Manager; R. A. Shepard, Coach.

Hockey—J. C. Rosenfeld, '30, Captain; W. M. Hyde, '28, Manager.

Swimming—L. D. Westfall, '29, Captain; B. B. Kane, '28, Manager; R. E. Dake, Coach.

Basketball—H. L. Harris, '28, Captain; W. Smyth, '28, Manager; A. R. Blackmer, Coach.

Wrestling—J. M. McGauley, '29, Captain; J. Carlson, Coach.

Tennis—W. Field, '28, Captain; H. P. Kelley, Coach.

Soccer—T. O. Greenough, '28, Captain; E. P. Moore, '28, Manager; J. Ryley, Coach.

Fencing—H. Beckwith '28, Captain; J. S. Barss, Coach.

MOTOR VEHICLES

Students may not keep motor vehicles of any kind during the school year, including the period of examinations.

Students may not drive motor ve-

hicles at any time within school bounds, without special permission from the Principal.

THE GRILL

In the Grill one may obtain food between the hours of 8.00 and 9.30 a.m., 12.30 and 1.30 p.m., and 6.00 to 7.00 p.m. on week days. The soda fountain is open from 8.00 to 9.30 a.m., from 12.00 noon to 4.00 p.m., and from 6.00 to 8.00 p.m.

SENIOR PRIVILEGES

Seniors are allowed certain privileges, but they are not given to the new men until the winter term. These are the privileges:

Smoking along the senior fence.

Returning from week-ends at eight-thirty on Sunday instead of five-fifteen.

SCHOLARSHIP

Ratings and Examinations

Regular scholarship ratings shall be taken as follows: at the end of each term; in the Fall term, on the fourth Wednesday preceding the Exeter football game; on a date approximately midway between the first rating and the

end of the Fall term; at the middle of the Winter and Spring terms. Examinations for these mid-term ratings occur during the regular class recitation periods. In addition to these, examinations are held during the last week of every term, which are conducted in the same manner as the rating examinations. By special vote of the Faculty the last four days of the Fall and Winter terms are set aside for examinations. All recitations, athletics, and extra-curriculum activities cease during the examination period, the time being given over to study periods and examinations. Morning chapel and study hour restrictions remain in effect during this period.

Reports are mailed to the parents of students having scholarship conditions, or marks of 80% or over, immediately following the mid-term "ratings", and a full scholarship report of each student is also sent at the close of every term.

Honor Roll

Any student having no grade lower than 82% and a grade of at least 92% in half the number of his hours is placed on the First Honor Roll. Any

one with an average of 85% in all his subjects and no grade lower than 72% stands on the Second Honor Roll. Extra time at the end of the holidays is granted to men who are on either of the Honor Rolls.

SCHOLARSHIP RULE

Probation

A 1. A student can be placed on probation for serious deficiencies in scholarship at the discretion of the Faculty. This action is to indicate to the student that he is in danger of being dropped from school at any time by Faculty vote unless an immediate and permanent improvement is made.

2. Probation for deficiencies in scholarship shall be imposed at regular scholarship ratings, and shall not continue for more than two rating-periods. A student failing to secure release from scholarship probation which has continued for two rating-periods shall be dropped from the school.

3. A student who has secured release from scholarship conditions shall not be placed on such probation a second time either during the same school year or at the end of the same

school year, but shall be dropped if his standing is such that it warrants action for probation.

4. A student on probation for deficiencies in scholarship may be released from probation only at regular scholarship ratings.

"No Excuse"

B 1. All students reported at any regular scholarship rating as having conditions in more than eight hours, not including conditions which are starred when reported, shall be placed on the "No-Excuse" list. A student placed on the "No-Excuse" list in accordance with this provision shall be removed from "No-Excuse" discipline at any regular scholarship rating if found to have conditions in no more than eight hours, and he shall be removed from the "No-Excuse" list only at a regular scholarship rating or at the special rating for students on the "No-Excuse" list, taken two weeks after the first rating of the fall term.

2. A student may be placed on the "No-Excuse" list at any time by Faculty vote for deficiencies in scholarship which merit special action. He may

be removed from such "No-Excuse" discipline by Faculty vote, but only at a regular scholarship rating.

3. All conditions due to absences or to late entrance to courses shall be starred when reported, but no conditions shall be starred because of late entrance to a course for any student who has entered the course two weeks or more before any regular scholarship rating. Any starred condition or bracketed passing grade may be reported by an instructor at any time as having become a real condition, to be recorded as such. The student concerned shall then be placed on the "No-Excuse" list if he is found to have conditions in more than eight hours, this number of conditions being determined by his record at the last preceding scholarship rating, including as a condition the grade substituted for the one first reported as starred or bracketed.

No change in schedule from one course to another or from one division to another shall be made within two weeks preceding any regular scholarship rating.

4. No conditions, except those due to absence or to late entrance to courses,

shall be starred. No bracketed conditions shall be reported.

5. No bracketed passing grade shall count as a condition.

Dropped Courses

C. 1. A student who has been admitted to a course, 1) by passing the school entrance examination therefor, 2) by college certificate giving credit to the required preceding course in this school. 3) by passing the required preceding course in this school, shall not drop this course except by Faculty vote.

2. A student failing in a course any part of which he has taken before in this school, shall not drop this course except by Faculty vote.

3. A student shall not drop any course after the first week of the winter term, except by Faculty vote.

The Cum Laude Society

Corresponding to the Phi Beta Kappa Society in colleges is the preparatory school organization known as the Cum Laude Society. Its aim is to bestow recognition of high scholarship throughout the secondary schools of the coun-

try. The society was founded at the Tome School in 1904, and has gradually been enlarged until now many of the large prep schools have their own chapters.

The requirements for election are, in general, honor grades, these grades being determined by each individual school. In Andover a student may be elected after satisfying one of two sets of conditions. A student who at the end of the Spring term of his Senior year has a general average of 85% covering the year's work, who has an average of C in each individual subject, and who has had no rating mark lower than a D is elected to the Society. Also at the end of the Fall term of a student's Senior year he is elected to this Society if he has maintained the above standard through his entire Upper Middle year and the Fall term of his Senior year. Formal initiation takes place at the Commencement Exercises.

Prizes

As an incentive to hard and persistent scholastic work many rewards are offered by the Academy. Three different types of reward which are offered

are: (1) extra days at the end of vacation for being on the Honor Roll; (2) prizes given out at the end of the year for proficiency in individual subjects; (3) prizes, trophies, and scholarships presented at the end of the year on a variety of bases for such things as improvement, versatility, attendance, and character.

It is advisable to look up at once a detailed description of the awards as contained in the Academy Catalogue, and to keep them constantly in mind.

Special attention is called to the Hopkins Prize, the Sullivan Scholarship, the Fuller and Otis Prizes, and the Yale Cup.

ABSENCES, EXCUSES, ETC.

1. Each student should keep an accurate record of all his absences, including day and evening study-hour absences.

2. Permission to leave the bounds established by the school must be obtained from the Principal or his excusing officer. Students must report at the school office immediately upon their return to Andover. By failing to report promptly at the school, a stu-

dent may forfeit the privilege of such permissions in the future. The misuse of this excuse calls for special discipline. A student absent from bounds without permission forfeits his connection with the school.

The school bounds are indicated on the map, between pages 22 and 23.

3. Every absence of a student from recitation, daily chapel, Sunday service, or from his room during evening study hours, is to be accounted for; and excuses must be secured in advance. In case of illness, notice must be sent at once to the Medical Adviser, who investigates daily all cases of illness, and grants excuses where the conditions warrant them.

In case a student needs to go below Morton Street during study hours, he should secure permission in advance from his division officer.

Special importance is attached to meeting all appointments immediately preceding and following vacation and recess periods. A failure to meet such appointments must be regarded as a serious offense.

No appointments may be cut immediately preceding or succeeding an out-of-town excuse.

4. Recitations missed, whether excused or not, are to be made up to the satisfaction of the instructors. A failure to meet the requirements of the instructor in making up such exercises may prevent the excusing of the absence.

5. Students are to consult their class officers in reference to all changes in their studies. Students rooming in buildings in charge of resident teachers should secure all day and evening study-hour excuses in advance from the teacher in charge. All others should obtain their excuses in advance from their division officers. Excuses should be obtained and all school business with the teachers transacted, if possible, during the day.

6. Absence marks are incurred for all unexcused absences from required school appointments, i.e., church, chapel, gymnasium, recitation, and school study-hours.

One absence mark is charged for failure to meet the above appointments with the exception of evening study-hours.

A student absent from his house without excuse at any time from 8 p.m. to 8.30 p.m. is charged one absence mark, and at any time from 8.30 p.m. to 10 p.m., two absence marks. In case of students absent from their houses after inspection has been taken the penalty is doubled.

Any student absent from his house without excuse at any time after 10 p.m. renders himself liable to dismissal.

For those on the "No-Excuse" list the penalty for unexcused absences from study hours is doubled.

7. Demerit marks are given (a) for failure to report in advance inability to prepare the assigned lesson, the student running his chance of being called upon to recite; (b) for inattention or disorder which necessitates his withdrawal from classroom; (c) for reports of house disorder at the discretion of the Faculty; (d) for special offenses designated by Faculty vote; (e) for failure to keep room in proper order.

8. The privilege of out-of-bounds and study-hour excuses, including society excuses, may be withdrawn by Faculty vote, where a student's scholarship is low or it is felt that such ex-

cuses are seriously interfering with the regular work.

9. Smoking is forbidden in public places, on the school grounds (except, in the case of Seniors, on the terrace in front of Bartlet and Phillips Halls), in the school buildings (except in Peabody House), in boarding houses and private houses, in stores, and in public buildings in Andover.

The penalty for violation of the smoking rule will be probation for twelve weeks, but a student on probation who violates this rule will be dismissed from the school. A second offense leads to dismissal.

10. Warnings are sent, whenever possible, to parents and guardians of students who have on record five marks in either list, and a record of eight marks occasions suspension or dismissal from school. At the end of a term three marks are canceled from each student's absence list.

HOUSE REGULATIONS

1. The school study-hours extend from morning chapel to 1.00 p.m.; and from 4 to 6 p.m., except on Wednesdays and Saturdays, when day study-

hours end at 12 m., and from 8 o'clock on every evening.

Students at Williams Hall report for study-hour at 7.30 p.m., when the House Master so requests.

2. During study-hours, when not meeting class-room appointments, students are to occupy their own rooms, engaged in preparation of school exercises. Boys may pass from room to room within their houses while thus engaged, in so far as such visits contribute to school work, and are conducted in an orderly manner.

The playing of musical instruments in dormitories and school houses during study hours is not permitted. At the discretion of the house officer, Rule 2 may be waived on Saturday evenings and on the evening before any school holidav.

3. At ten o'clock each student is to be in his own room and to maintain such quiet as befits the usual retiring hour of the community.

4. At the close of celebrations, after reporting to the school officials, students should report promptly to their house-officers and those in charge of the private houses.

5. The boarding houses are under license from the Trustees of the Academy, and the proprietors are expected to assist the students rooming with them to observe the house regulations. A daily report is sent to the Faculty, noting absence from room during evening study hours, and touching the points mentioned in these regulations. These reports are based upon the personal knowledge of the landladies in charge of the houses.

6. Table-board transfers are allowed only at the close of each term. Transfer cards, properly signed, must be deposited at the Registrar's office before the close of the term.

Sections 2 and 9 under Absences, Excuses, etc., and Sections 3, 5, and 6 under House Regulations, will continue in force for all students remaining in Andover at times when the regular school exercises are suspended, and daily reports are required as at other times.

Out of-Town Excuses

These excuses are given, with few exceptions, on half-holidays only, and must be secured during the regular

morning office hours. Report as directed *in person* immediately after return. Students are expected to limit their requests for out-of-town excuses to one a month.

ELIGIBILITY RULE

The eligibility rule as stated below shall apply to all students representing the school in any of the following organizations, each of which shall, for the purpose of this rule, be known as a major organization: all associations comprising the Athletic Association; the Editorial Board of *The Vagabond,* of *The Phillipian,* and of the *Pot-Pourri;* the Dramatic Club, the Banjo Club, the Mandolin Club; any other musical organization when appearing in connection with any club to which the eligibility rule applies.

1. No student placed on scholarship probation during any term shall represent the school in any major organization for the balance of that term.

2. No student placed on scholarship probation or continued on scholarship probation at the end of any term shall represent the school in any major organization during the term following.

3. A student placed on the "No-Excuse" list shall be debarred from representing the school in any major organization until removed from "No-Excuse" discipline, except that for a period of two weeks after the first rating of the fall term a student on the "No-Excuse" list may represent the school in all school activities. At the expiration of this period of two weeks, the grades of each student on the "No-Excuse" list shall be reported at the Registrar's office, and he shall be released from "No-Excuse" discipline, if found to have conditions in no more than eight hours. If not so released he becomes ineligible to represent the school in any major organization until removed from "No-Excuse" discipline.

4. No student placed on probation for violation of the smoking rule shall be eligible to represent the school in any major organization during twelve weeks of that probation period.

5. Students may be declared ineligible to represent the school for other causes by special Faculty vote.

6. A student dropping from any regular Class IV subject into a special division of lower grade shall be ineligi-

ble to represent the school in any major organization.

7. Upon the adoption of this rule, all rules previously passed in regard to eligibility are rescinded.

ORGANIZATIONS

The Open Door Committee

The Open Door Committee was reorganized in 1923. It consists of five members of the Senior class who are appointed by the committee of the previous year with the advice of the senior council. In the spring term the two members of the Upper Middle class are chosen. These men carry over as the nucleus for the committee for the next year.

The work of this committee, although not very much in evidence, is of the greatest importance in the school life of Andover. It serves as a committee of hospitality. The committee corresponds with the visiting athletic teams and arranges for their meeting in Andover, transportation to the gymnasium, and such entertainment as is necessary. Mr. Lawrence V. Roth is the Faculty member of the committee.

The Society of Inquiry

The Society of Inquiry is the school's student religious organization. It has constantly striven to build up and maintain the religious spirit and Christian influence in the school. In the past its functions were purely religious, but with the advance of years, it has so broadened its scope that it now includes many other activities in its curriculum.

In the fall, it holds a drive for funds, with which it pays for some of the winter movies, the expense of visiting speakers and of receptions, and the maintenance of various charities.

Through the Winter term of the year, it sponsors the reception of new men in the Gymnasium; and it arranges talks by various prominent men and by delegations from the different colleges.

Philo

The Philomathean Society is the debating organization of the school. During the Winter term a series of debates is held, open to all members of the school. Since each team is composed of two men, and debates once, an

opportunity is given for many men to compete in this way. In the Spring term a prize debate is held for the thirty-dollar Robinson Prize. This debate is always of a very high standard and arouses much interest throughout the school. Through the medium of Philo much valuable training in speaking and debating is gained.

The Athletic Council

The Athletic Council is made up of the captains and managers of all the branches of athletics in school, the Undergraduate Treasurer, and the Physical Director. Its powers are purely advisory; it has no legislative or executive power.

Senior Council

The Senior Council is a body made up of five Seniors selected according to the constitution of this body. Dr. Stearns is its supervisor. It is a body in which questions of common interest to the Faculty and the student body may be freely discussed.

Officers to be elected.

The Advisory Board

The Advisory Board is composed of the captains and managers of major sports, the Undergraduate Treasurer, and the Physical Director. The Advisory Board has the power of appointing cheer leaders and the police force. It also has the direction of all major sports.

THE PUBLICATIONS

There are four publications in the school. Competitions are open in some cases to all members of the school, in others to members of designated classes. A very few are limited to old men. The experience gained in these competitions, whether the candidate is successful or not, is worth the effort, and the prestige of executive positions on the boards is well worth trying for. Elections in all cases depend somewhat on merit, and, in most cases, solely on merit. A few elections are held by the school.

All elections to the publication boards and entrance in most of the competitions require the consent of the Faculty. A

satisfactory grade must be maintained for a student to take part in publication activities.

The Phillipian

The Phillipian, established in 1878, is the official newspaper of the Academy and is published every Wednesday and Saturday of the school year.

Its personnel is divided into two boards — the editorial board, which looks after the collection and presentation of news, and the business board, which has charge of subscriptions, circulation, and advertisements. Positions on either board are obtained by competition. The nature of the work in competing for the editorial department is that of newspaper reporter (collecting and writing news articles) together with the performance of certain necessary "jobs." The work in the business competition consists largely in obtaining advertisements for *The Phillipian,* both by writing and by personal solicitation. The editorial competitions last for one term each, any number of men up to six being eligible for election. The

business competitions, of which there are two during the course of the year, usually result in the election of four men.

The first chance for a new man to compete for a position on the board is in the business competition, for which candidates will be called shortly after the opening of the Fall term; the competition will last up to the second Wednesday in February. The first news competition which new men are allowed to enter is in the Winter term.

The opportunity to compete for either board of *The Phillipian* is of great advantage to both new and old men. The business competition offers excellent experience in dealing with business men, while in "heeling" the news board a man not only obtains excellent opportunities for writing clear and concise English, but he also learns a great deal about every phase of Andover life through the contact offered. Men who are not especially proficient in athletics, as well as lower classmen, find in it a satisfying undergraduate activity. Editor-in-Chief (1927-28), James Barr Ames '28; Business Manager, A. Ogden, '28.

The Pot-Pourri

The *Pot-Pourri* is the academy annual, published towards the end of each Spring term by members of the graduating class. It contains pictures of all Seniors and Non-Returning Middlers and group pictures of all school organizations. There are also summaries of the year's activity in each line of endeavor. An interesting feature is the statistics compiled from votes taken by the Senior class concerning its estimation of members of the class, members of the Faculty, and various other officers.

The Vagabond

The Vagabond, the literary magazine of the school, was founded in 1925 after the discontinuance of *The Mirror.* Several business competitions are held during the year. Five issues are printed at a subscription price of $2.25. Editor-in-Chief, J. A. Lardner, '29; Business Manager, E. W. Bates, '28.

The Blue Book

The Blue Book was founded in the winter of 1921.

Its business board is perpetuated by a competition open only to Juniors and Lower Middlers. The winner of the competition is elected Business Manager for the following year.

The editorial board is open by competition only to Upper Middlers.

CLUBS

The Dramatic Club

Because of the full schedule of activities during the fall, the Dramatic Club will not begin its work until the middle of the Winter term. It will be under the supervision of Mr. Alan Heely. There will be, besides the actors, departments for advertising, stage managing, costuming, and business.

This classification will induce a larger number of men to try out for dramatics, and will give an opportunity to those who do not care for acting. Mr. Heely and his officers will hold the tryouts, which will be open to all mem-

bers of the school. The old men of the club will have the first opportunity to try out for certain parts. This, however, will be at Mr. Heely's discretion in that he will give the choice roles to new candidates if they show greater talent.

So far it has been usually advisable to produce one-act plays. The advantages of this system are many: a larger number of men have a chance and a more suitable variety can be given. The club has found it necessary to have managers to do the outside work, and these are picked as a result of examinations. Each year at Commencement time an evening's entertainment is given by the Dramatic Club.

The Literary Club

In January, 1926, a small group of undergraduates, feeling the need of an organization to stimulate artistic and literary appreciation and creative ability in the school, formed a Literary Club. The Faculty passed the constitution submitted, and thru the kindness of Mr. Sawyer and the Trustees, quarters were provided and renovated in the former music building. Fraternity priviliges were then granted.

The Radio Club

The Radio Club, 1SW, is an organization devoted entirely to amateur experimental transmission, and the bringing together of all licensed operators in school. The activities of the club are directed solely towards research and experiments on the short waves. Regular communication is maintained with all European countries, and frequently contact is made with Australia. Recently signals have been exchanged with Arctic expeditions, both at the North and South Poles. Those who wish to join, whether licensed or not, should see the president, John M. Murray, '29.

The Peabody Club

The Peabody House Club is composed of all those who pay the one dollar fee. This entitles them to the Privileges of the lower floor of the Peabody House, with its newspapers, periodicals, card tables, and smoking privilege. The club was also voted by the Faculty last year two late nights a month, that is,—the ability to stay open till 11 o'clock two Saturdays each

month throughout the year. Student officers are elected at the beginning of the year. The club-room, in charge of Mr. Coleman, is open the following hours: 1.30-4, 6.15-8, (Mon. Tue. Thur. Fri.); 1.30-5, 6.30-8, (Wed. Sat.); and 8.30-1, 2.30-5, 6.30-8, (Sun.).

The Chess Club

Anyone in the school who is interested in chess may join the Chess Club. In the winter term meetings are held once a week during which chess is played and discussed. During the course of the term a tournament is carried on to determine the rankings of the players and to select a team to play Exeter. Any member who is ranked lower than another member may challenge that member at any meeting of the club. Mr. Barss is the Faculty adviser, and the President, E. N. Poore, '28.

The Library

The library consists at present of approximately nineteen thousand volumes. The reference books are numerous, and besides the daily papers, standard periodicals are regularly re-

ceived. The library purchases during the year more than eight hundred volumes; in this, it has been greatly helped by various funds established in the past. With the exception of Saturday afternoon, tteh library is open at all hours. A list of funds follows:

Douglas G. Crawford Fund $2,312.00

Established in 1925 by friends of Douglas G. Crawford, Class of 1900.

R. C. Winthrop Fund $5,000.00

Established in 1905 from a bequest of Robert C. Winthrop, Class of 1850, for the promotion of classical studies.

Susan C. Dove Fund $5,000.00

Established in 1915 from a bequest of Mrs. Susan C. Dove of Andover, for the purchase of books for the History and English departments.

David Martin Poynter Fund $300.00

Established in 1918 by a gift of Mr. and Mrs. Horace M. Poynter.

ACADEMY CHURCH

The Church of Christ in Phillips Academy is undenominational, having for its membership the Faculty families and the students. Those who are church members at home may become temporary members, while others are

merely asked to make a sincere "declaration of Christian purpose." There are ten deacons: four from the Faculty, four Seniors, and two Upper Middlers. Five communion services are held during the year, at which times new members may be received. Mr. J. L. Phillips is the Clerk of the Church.

MISCELLANEOUS INFORMATION

Andover National Bank

Open from 9.00 a.m. until 3.00 p.m., except Saturday. Saturday, 9.00 a.m. to 12.00 noon. Students' accounts accepted.

Western Union Telegraph

Office Hours: 8 a.m to 8 p.m.
Sundays: 9-10 a.m.; 5-6 p.m., Daylight Saving time.
Office, Main Street. If this office is not open, telegrams can be sent by telephone through South Lawrence.

Telephone Pay Stations

At the Phillips Inn, Peabody House, and the Gymnasium.

Treasurer's Office

TREASURER.....J. C. SAWYER

BURSAR.....H. S. HOPPER

SUMMARY OF PAYMENTS

Tuition	1st	payment	Oct. 1;	$210
	2nd	"	Mar. 1;	140
Athletic Fee	1st	"	Oct. 1;	12
	2nd	"	Mar. 1;	8

Room: 1st payment Oct. 1; three-fifths of total charge. 2nd payment Mar. 1; two fifths of total charge.

Deposit: Payable October 1; amount $20.00.

Graduation Fee; Payable March 1, amount, $10.00.

Table Board: Payable one term in advance.

Registrar's Records

The office is open for consultation from 9.00 to 12.00 daily. Students must not take time from their regular school appointments to consult the records.

Office Hours

PRINCIPAL—From 8.30 a.m. to 10.30 a.m. daily. George Washington Hall.

REGISTRAR—From 9 a.m. to 11.00 a.m. daily. George Washington Hall.

Mr. Heely—From 9 a.m. to 12 m., on Wednesdays and Saturdays; from 9.30 a.m. to 11 a.m on other week days. Excuses must be obtained at these hours.

Treasurer—From 9.00 to 12.00, and from 2.00 to 5.00 p.m. daily. Geogre Washington Hall.

Students are urged to secure all excuses and to transact all business during these hours.

Old P. A.

We're here with the team once again,
boys,
Five hundred strong —
To cheer them on.
We'll hand out old Andover's name,
boys,
Across the field
And never yield;
There's no hope to-day for poor Exeter,
For they are true,
Those boys in blue;
Andover'll land!
She's got the sand!
Give a cheer for old P. A.
(Rah-Rah-Rah)

Fighting for old P. A., boys,
Fighting with heart and soul,
Tearing our way on to victory,
Nearing the crimson goal.
See how poor Exeter trembles!
Andover wins to-day.
Stand by the blue;
We're always true,
To you and old P. A.

Andover Rah

It's the same old Andover,
  We are here to win today!
See poor Ex'ter fly to cover,
  When the Blue gets in the fray.
First down, Oh, this is easy,
  That goal is just before;
Smash them through, and make a touch-
    down,
  For this is where we score.

Oh, the boys from New Hampshire,
  Will learn a thing or two,
When they meet with Captain Gould
  And the team that wears the Blue;
Now the Ex'ter stands are silent,
  And the crimson banners fall,
While the blue sweeps on to vict'ry,
  Let us cheer them one and all.

All hail to old Andover,
  Victory crowned on many a field;
Our crimson foemen tremble,
  And before the Blue must yield;
On your feet, now all together,
  Give a cheer for Andover
    (Rah! Rah! Rah!)
    Lift your voices on high,
    Let your cheers rend the sky,
For old Andover wins today.

Andover Marching Song

(Air: Caisson Song)

White and Blue,
Ever true,
Once again we fight for you
As old Andover marches along!
Here today,
Hearts are gay,
Ever ready for the fray.
To the conflict, we march with a song!

For it's fight, Fight! FIGHT!
The dauntless Blue and White,
Lift up your voices loud and strong!
For it's fight, Fight! FIGHT!
Cheer on the Blue and White,
As old Andover marches along!
Rah! Rah!
As old Andover marches along!

Royal Blue

Andover's legions her ancient foe defy,
Over the hilltop a war song is ringing.
Shoulder to shoulder we back the fighting crew,
Hail to the Royal Blue!

(Refrain)

Let's go! The team is on the way,
Over the field there's a blue wave rolling.
That broken line of Red and Gray
Once more we're backward bowling.
Send our battle cry afar
As the Andover charge goes through,
And cheer for the glorious standard
Victorious Royal Blue.

PH-IL-LI-PS,
Andover, Andover,
Onward to the goal.

(Repeat refrain) Let's go, etc.

Long Andover

Andover! Andover! Andover!
Rah! Rah! Rah! Rah! Rah! Rah!
Rah! Rah! Rah!
Andover! Andover! Andover!

Short Andover

Andover! Rah! Rah! (Name)!

Skyrocket

Skyrocket, (whistle) Boom! Ah!
(Name)!

Three Times Three

Rah! Rah! (Name)!
Rah! Rah! (Name)!
Rah! Rah! (Name)!

Locomotive

A-N-D-O-V-E-R Rah! Rah! Rah!
(Slow)
A-N-D-O-V-E-R Rah! Rah! Rah!
(Faster)
A-N-D-O-V-E-R (Name)! Name)!
(Name)! (Fast)

One

Gr-r-a-ah! (Name)!

Tiger

Gr-r-r-ah, Gr-r-r-ah,
Gr-r-a-ah.
A-N-D-O-V-E-R (Name)! Name)!
(Name)!

Two and One Twice

(Name)! Name)! Rah! Rah! (Name)!
(Name)! Name)! Rah! Rah! (Name)!

ADVERTISING SECTION

of

THE BLUE BOOK

of

PHILLIPS ACADEMY
ANDOVER, MASS.
1927-1928

THE BLUE BOOK

PHILLIPS ACADEMY

ANDOVER, - - MASSACHUSETTS

1927-1928 BOARD

Editor-in-Chief

WILLIAM HYDE, 1928

Business Manager

WILLIAM R. ROBERTSON, 1929

Editorial Board

K. M. BRETT, 1928

J. A. REMICK, 1928

Business Board

G. C. GORDON, JR., 1929

G. C. GREENWAY, JR., 1929

To the Student

THE firms whose advertisements appear herein are favorably known for their courteous dealings with Academy Students and are confidently recommended to you.

As it is largely through their support that the publication and free distribution of THE BLUE BOOK is made possible, we urge that they receive your patronage liberally.

RECITATION SCHEDULE

Hours	Monday	Tuesday	Wedn'day	Thursday	Friday	Saturday
8.07						
9.07						
10.07						
11.07						
12.07						
4.07						
5.07						

NETTLETON SHOES

You can buy cheaper shoes than Nettletons. But you will have to make up your mind to buy them more often

THE NETTLETON SHOP

292 WASHINGTON STREET
BOSTON
DIRECTLY OPPOSITE SCHOOL STREET

RECITATION SCHEDULE

Hours	Monday	Tuesday	Wedn'day	Thursday	Friday	Saturday
8.07						
9.07						
10.07						
11.07						
12.07						
4.07						
5.07						

THE BURNS CO., Inc.

Tailors and Importers

Sporting and Mufti Dress
For Every Occasion

13-15 Main Street

Andover, Mass. Telephone 78

RECITATION SCHEDULE

Hours	Monday	Tuesday	Wedn'day	Thursday	Friday	Saturday
8.07						
9.07						
10.07						
11.07						
12.07						
4.07						
5.07						

APPAREL

CRAVATS

GLOVES · HATS · SHOES

SHIRTS · PAJAMAS · HOSE

WOOLIES

UNDERGARMENTS · HANDKERCHIEFS

LEATHER GOODS

CLOTHES FOR CAMPUS, SPORTS AND FORMAL USAGE

EXHIBITIONS HELD AT FREQUENT INTERVALS IN YOUR COMMUNITY

THE

FINCHLEY

Establishments

FIFTH AVENUE AT FORTY-SIXTH STREET

CUTS--FALL TERM

DATE	SUBJECT	1 or $\frac{1}{3}$	TOTAL TO DATE

E. W. PITMAN CO

BUILDING
CONSTRUCTION

LAWRENCE, - - MASS.

CUTS--WINTER TERM

DATE	SUBJECT	1 or $\frac{1}{3}$	TOTAL TO DATE

LAW STUDENTS

THE BOSTON UNIVERSITY LAW SCHOOL

Trains students in principles of the law and the technique of the profession and prepares them for active practice wherever the English system of law prevails. Course for LL. B., fitting for admission to the bar, requires three school years.

Post graduate course of one year leads to degree of LL. M.

Two years of college instruction is required for admission.

By arrangement with the College of Liberal Arts of Boston University, students may obtain both the A. B. and LL. B. degrees in six years.

Limited Special Scholarships $75 per year to needy college graduates.

For Catalogue Address

HOMER ALBERS, Dean

11 Ashburton Place, Boston

CUTS--SPRING TERM

DATE	SUBJECT	1 or $\frac{1}{3}$	TOTAL TO DATE

Agents

Page & Shaw

and

Durand's

Fine Candies

THE

HARTIGAN PHARMACY

Main and Chestnut

Street

Boston & Maine Railroad

This schedule of trains is subject to change and should be revised with the aid of later schedules as issued.

ANDOVER TO BOSTON

Daylight Saving Time

A. M.		P. M.	
Lve.	Arr.	Lve.	Arr.
5.53	6.50	12.37	1.12
6.46	7.35	1.25	2.04
7.27	8.01	2.06	2.51
7.31	8.19	2.36	3.17
8.07	8.42	4.43	5.25
8.44	9.38	5.41	6.28
9.15	10.01	6.42	7.17
9.52	10.25	7.40	8.34
10.53	11.30	9.45	10.30
11.22	12.04	10.26	11.15
12.04	12.49		

SUNDAY TRAINS

7.22	8.12	12.25	1.15
8.29	9.25	1.50	2.39
9.21	10.13	4.51	5.43
		6.13	7.05
		8.49	9.41
		9.07	9.58
		10.07	10.47

Clothes Customed to-don

Clothes Customed to-measure

SCHEDULE

EVERY HOUR OF OUR DAY IS TAKEN TO PROVIDE ANDOVER MEN WITH CORRECT CLOTHES OF QUALITY.

THE ANDOVER SHOP

SPONSORED BY

LANGROCK

10 MAIN ST., ANDOVER, MASS.

Boston & Maine Railroad

BOSTON TO ANDOVER

DAYLIGHT SAVING TIME

A. M.		P. M.	
Lve.	Arr.	Lve.	Arr.
5.45	6.43	*12.55	1.40
6.35	7.34	k1.25	2.15
8.10	8.59	*2.30	3.09
*10.15	11.00	3.25	4.24
11.00	11.40	4.00	4.32
11.55	12.48	4.30	5.15
		5.14	5.46
		h*5.33	6.24
		5.54	6.34
		6.55	7.48
		7.30	8.14
		8.30	9.14
		k9.30	10.22
		10.00	10.54
		11.30	12.14

SUNDAY TRAINS

8.00	8.49	2.00	2.55
10.30	11.19	3.30	4.22
		5.10	5.53
		7.05	7.59
		8.40	9.26
		10.45	11.43

WALTER I. MORSE

CUTLERY
HARDWARE
VARNISHES
READY MIXED
PAINTS

ANDOVER, MASS.

Street Cars, Downtown and Elsewhere

Leave Andover Hill for Lawrence:—Week days except Saturday 5.50, 6.15, 6.20, 6.35 and every 15 minutes to 8.20, 8.50, 9.15 a.m. Every 30 minutes to 12.45, 1.10 p.m.;every 20 minutes to 4.50, 5.05; every 15 minutes to 7.50. 8.10 p.m.; every 20 minutes to 10.50, 11.00, 11.20 and 11.45 p.m.

Saturdays only, 5.50, 6.15, 6.20 and 6.35 a.m.; every 15 minutes to 8.20, 8.50, 9.15 a.m.; every 30 minutes to 12.45, 1.05 p.m.; every 15 minutes to 11.05; 11.15, 11.30 and 11.45 p.m.

Sundays, 7.45, 8.15 a.m., every 30 minutes to 12.15 and 12.50; every 15 minutes to 11.20, 11.30 and 11.50 p.m

---

Leave Lawrence for Andover:—Week days except Saturdays, 5.15, 5.40 a.m.; every 15 minutes to 7.40, 8.10, 8.45; every 30 minutes to 12.15, 12.30 p.m.; every 20 minutes to 4.10 4.25; every 15 minutes to 7.10, 7.30; every 20 minutes to 10.50 and 11.15 p.m.

Saturdays, leave Lawrence for Andover same as week days to 11.45 a.m., 12.10 noon; every 15 minutes to 10.55 and 11.15 p.m.

Sundays only, 7.15 a.m.; every 30 minutes to 11.45, 12.10 noon; every 15 minutes to 10.55 and 11.15 p.m.

Leave Lawrence for Reading:—Week days except Saturdays, 6.10, 7.10, 8.10 and 9.15 a.m.; every 60 minutes to 12.15, 1.10; every 60 minutes to 7.10, 9.10, and 11.15 p.m.

Saturdays, same to 12.15 noon; 1.10, every 60 minutes to 10.10 p.m. and 11.15 p.m.

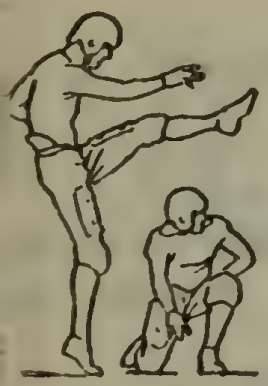

RACCOON

COATS

$350. *upwards*

Gunther
FURS

Fifth Avenue at 36th Street

HEADQUARTERS FOR
RACCOON COATS

Andover Post Office

JOHN C. ANGUS, Postmaster

Office open 7 a.m to 8 p.m., for sale of stamps and for transaction of Postal Savings and Registry Business.
Money Orders—7 a.m to 7.40 p.m.

MAILS READY FOR DELIVERY FROM

Boston, New York, West, and South— 8.30 a.m., 9.30 a.m., 2.30 p.m., 5.30 p.m., 7.30 p.m
Lawrence, North Andover, East, and North— 8.30 a.m., 10.30 a.m., 1.30 p.m., 3.30 p.m., 5 p.m., 7.45 p.m.

MAILS CLOSE FOR

Boston, New York, West, and South—7 a.m., 9 a.m., 11 a.m., 2.30 p.m., 4 p.m., 6.30 p.m.
Provinces, Maine Points—1 p.m., 4 p.m.
Lawrence, North Andover, Methuen, New Hampshire via Eastern Division—1 p.m., 4 p.m
Lawrence—6 p.m.
Ballardvale—4.30 p.m.
Sunday Mail closes 6 p.m.
Sunday collection—4 p.m.
Holiday collection—4 p.m.

Post Office, Essex Street

The Secret

of efficient service at your favorite store

speedy, accurate

LAMSON

pneumatic tubes

THE LAMSON COMPANY

Syracuse, N. Y.

Quality — Workmanship — Service

THESE are what we offer y. Andover men who are instinctively precise and exac in their dress have always chosen Henry Gold Clothes be se they are the highest in distinction and quality.

Visit our show roo t 141 Main Street
on every other Th sday and Friday

Henry Gold & Co.

278 Yor Street

NEW HAVEN

CATERERS TO ANDOVER MEN FOR NINE YEARS

Andover Fire Alarm

---

4 Brush Fire, Chimney Fire.
10 Riot Call.
21 Dascombe Road.
22 Cor. High and Andover Sts.
23 So. Main St., cor. Orchard.
24 Railroad crossing, Ballardvale.
25 Andover St., junction Argilla.
26 Porter Road, near F. B. French's.
28 Engine House, Ballardvale.
31 So. Main St., near G. May's
32 Carter's Corner, Main St.
34 Main St., cor. Hidden Road.
35 Porter Road, junction Hidden Road.
36 Salem St., opp. G. C. Cannon's.
37 Salem St., junction Prospect Hill Road.
38 Holt District, cor. Gray Road.
336 Salem St., opp. F. C. Newton's
41 Central St., junction Phillips.
42 Phillips St., opp. J. L. Phillips'.
43 Central St., opposite South Church.
44 School St., junction Locke.
45 Phillips Inn (private)
46 Main St., corner Morton.
47 Bartlet St., opposite Schools.
48 Summer St., corner Washington Ave.
49 Corner Pine and Elm Sts.
412 Main St., opposite Punchard Ave.
413 Abbot Academy.
423 Chestnut St., opposite D. O'Connell's.

R. C. O. A.
CANOE CLUB
LUPIN ROAD

Enjoy a Canoe Trip on the
Shawsheen River

Canal connects with Pomps Pond

Season April 15th to October 15th

Open for Business
Wednesday and Saturday
Afternoons
1.30 to 5.30 P. M.
Sundays, 1.00 to 6.00 P. M.

Telephone No. 83

Andover Fire Alarm

461	Morton St., opposite F. Williamson's
482	Summer St., opposite J. Hutcheson's.
51	Elm St., junction Whittier.
52	Engine House, Park St.
53	High St., near A. M. Colby's.
54	Main St., cor. Harding.
55	Smith & Dove Mill (private)
56	Abbott Village Center.
57	Maple Ave., opposite H. H. Remick's.
58	Corner Essex and Brook Sts.
542	Main St., near Rubber Shop.
562	Cuba St., opposite School.
563	Shawsheen Road, cor. Lincoln St.
61	Shawsheen Mill (private.)
62	Lowell St., cor. Lovejoy Road.
63	Burnham Road.
64	Haverhill St., opposite T. Bentley's.
65	Shawsheen Village Center.
66	Corner Main and Poor Sts.
67	West Parish, near Church.
68	Burnham Rd. and High Sts.
651	Lowell St., cor. Canterbury.
73	Bliss Farm (Tel. station).
74	Osgood School.
75	River Road.
94	Out-of-town Call.

Brown, Curtis & Brown

FURNITURE

DRAPERIES

STOVES

RUGS

446-452 SOUTH SALINA ST.

SYRACUSE, N. Y.

ANDOVER CHURCHES

SOUTH, Congregational, Central Street
Rev. E. Victor Bigelow, Pastor
Residence, Locke Street

FREE, Congregational, Elm Street
Rev. A. C. Church, Pastor
Residence, 24 Summer Street
Rev. F. A. Wilson, D.D., Pastor Emeritus
Residence, Essex Street

CHRIST, Episcopal, Central Street
Rev. C. W. Henry, Pastor
Residence, 29 Central Street

BAPTIST, Cor. Central and Essex Streets
Rev. C. Norman Bartlett, Pastor
Residence, 32 Chestnut Street

WEST, Congregational, West Parish Centre
Rev. Newman Matthews, Pastor
Residence, West Parish

ST. AUGUSTINE'S, Roman Catholic
Essex Street
Rev. Fr. Charles A. Branton, Pastor
Residence, 43 Essex Street

PHILLIPS ACADEMY CHAPEL
Andover Hill

Excuses to attend a church other than the Academy Chapel, whether regularly or otherwise, must be obtained from Mr. G. H. Eaton.

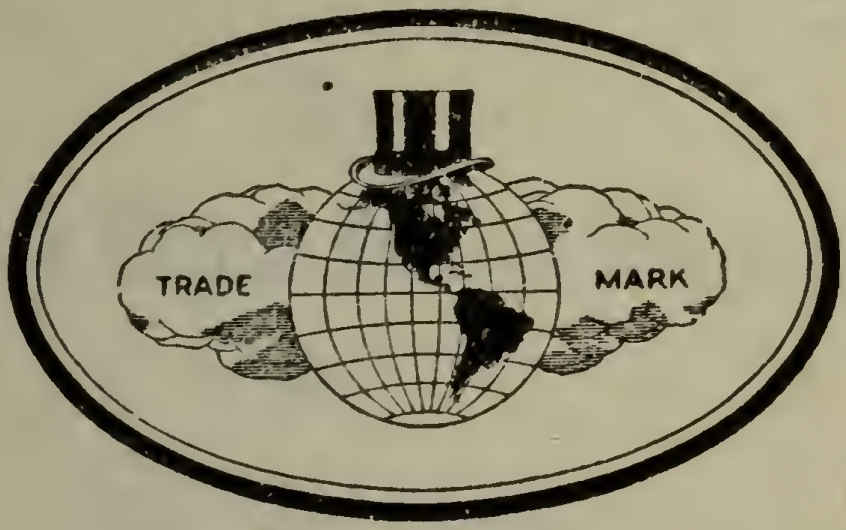

HATS, COATS and SUITS
for
YOUNG MEN

Foreign and Domestic Manufacture
Distinctive and Exclusive Styles

Agents for Burberry English Coats

Caps, Golf Jackets, Fur Coats
Golf Hose, Gloves, Ties

Collins & Fairbanks Co.

383 WASHINGTON ST.
BOSTON

The Brick Row Book Shop Inc.

235 Elm Street
New Haven, Connecticut

We extend a cordial invitation to the members of Phillips Academy to make use of the facilities of our Shop which is well equipped to answer the demands of students, be they collectors of First Editions, Library Sets, or readers of General Literature.

40 Broad Street
New York, N. Y.

16 East 47th Street
New York, N. Y.

68½ Nassua Street
Princeton, N. J.

Nathan Hale Inn

158 Whitney Ave.
New Haven

Telephone Pioneer 5186

Rooms with or without Bath

Breakfast, Luncheon

Afternoon Tea and Dinner

Carl E. Elander

Tailor

FOR SNAPPY DRESSERS

7 Main Street, Andover, Mass.

Come and get acquainted
You'll find it worth your while

FOR 20 YEARS WE HAVE BEEN
MAKING A SPECIALTY OF

Students' Lamps and Supplies

A Complete Line of Electrical Appliances
Always in Stock

Eveready Flashlights and Batteries
Westinghouse Mazda Lamps
Radio and Supplies

The Electric Shop

C. A. HILL

56 Main Street **Telephone 344**

CORONA can't think for you, but if you'll do that, you'll find that Coronatyped notes, themes and thesis are sure to bring you higher marks.

CORONA is easy to use, easy to carry, easy to buy.

C. W. CANNON

52 Salem Street

Andover, - Mass.

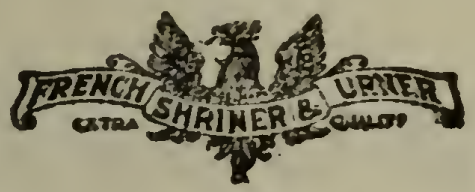

FRENCH, SHRINER & URNER

"Shoes for College Men"

SHOWN

Every other week by

MR. REED

at

MRS. BAKERS

BOSTON

212 Washington Street at State Street

NEW YORK

153 Broadway
Singer Bldg.

350 Madison Ave.
Borden Bldg.

Other stores in New York, Brooklyn, Cleveland, Detroit, Chicago, Philadelphia, St. Paul, Minneapolis, Kansas City, Seattle. Dealers throughout the Country.

CHASE AND COMPANY

Have catered to Andover and Yale men for over a third of a century

--CLOTHING--
MEN'S FURNISHING GOODS

Henry Heath English Hats
Allen, Solly English Hosiery
Welch, Margetson English Scarfs
Burberry English Coats
Sasieni English Pipes

CUSTOM SHIRTMAKERS
1018-1020 Chapel Street
New Haven

Compliments

of a

FRIEND

ESTABLISHED 1818

Brooks Brothers,

CLOTHING,

Gentlemen's Furnishing Goods,

MADISON AVENUE COR. FORTY-FOURTH STREET
NEW YORK

© BROOKS BROTHERS

BOSTON
LITTLE BUILDING
TREMONT COR. BOYLSTON

PALM BEACH
PLAZA BUILDING
COUNTY ROAD

NEWPORT
AUDRAIN BUILDING
220 BELLEVUE AVENUE

Baggage Arrangements

Armstrong Transfer Co.

271 ALBANY ST., BOSTON

GOING and COMING

When leaving Andover ask the Station Agent to check your baggage to destination. If you desire he will check it to your residence thru prepaid special delivery service.

When returning, have baggage checked thru to Andover. The Armstrong Transfer Co. takes charge of the Boston Transfer. You need give it no thought from starting point until you arrive at Andover.

It costs no more **It is safer**

It is quicker

'Thirsty' Yes;

Then go to Leon Davidson's, the Academy Grocer, 125 Main St., just off the Campus, or telephone Andover 8886.

Here you can get Ice Cold COCA COLA in bottles—or your choice of thirteen other flavors of our celebrated

"CANOBIE CLUB" Beverages

Why not order in case lots from Mr. Davidson, and serve these delicious beverages at your Fraternity houses or at your rooms? They would be enjoyed by everyone.

SALEM COCA COLA BOTTLING CO.

Salem Depot, N. H.—Phone 3

C. O. Seifert, Mgr.

Compliments

of

S. R. David & Co.

Inc.

Louis Huntress

Photographer

ANDOVER, MASSACHUSETTS

Summer Studios at Osterville and Hyannis, Mass.

THE Andover Studio caters largely to Phillips Academy and Abbott Academy and is well equipped for all demands of school work.

Convenient and accessible at all times.

As a school studio make use of it with assurance of satisfactory work at moderate prices.

All work for Pot Pourri should be started in Fall term and portraits, as well as groups finished as soon as possible.

It will greatly aid the Pot Pourri Board as well as the photographer.

Old Hampshire Stationery

The silent voice of the paper on which you write speaks the instant your letter is opened. It proclaims your taste, your opinion of the one to whom you write.

This alone is reason enough why you should write on OLD HAMPSHIRE STATIONERY—the paper that imparts personality to your written word.

Sold by

THE ANDOVER PRESS

Plain or die-stamped

HAMPSHIRE PAPER CO.
Fine Stationery Department
SO. HADLEY FALLS, MASS.

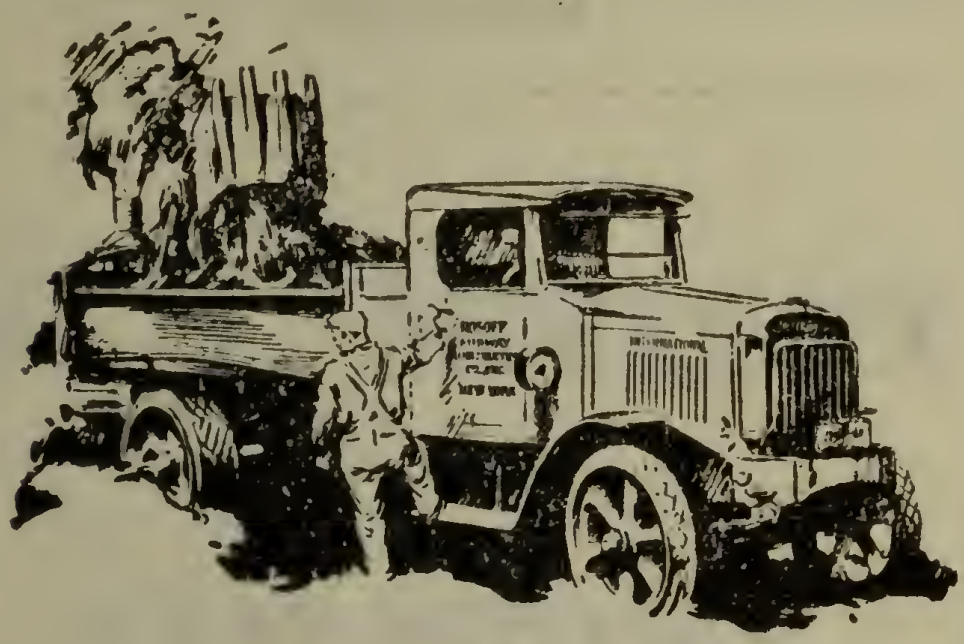

International Motor Trucks, the product of 23 years' automotive experience, are serving loyal owners in 26 nations the world over.

Sizes range from the ¾-ton "Special Delivery" and the 4 and 6-cylinder Speed Trucks to the 5-ton Heavy-Duty Truck.

INTERNATIONAL HARVESTER COMPANY
OF AMERICA
(INCORPORATED)
606 SO. MICHIGAN AVE., CHICAGO, ILLINOIS.

INTERNATIONAL
HARVESTER
TRUCKS
COMPANY

W. J. MORRISSEY

TAXI SERVICE

Park Street, Andover, Mass.

Telephone 59

Auto Busses

General Jobbing and Trucking

The Community Cupboard and Luncheonette

26 SALEM STREET

(Opposite Brothers Field)

The

Phillips Inn

OPPOSITE THE CHAPEL

Open All Year

J. M. STEWART, Proprietor

Compliments

of

Walker Dishwasher Corporation

Syracuse, N. Y.

Manufacturers of Walker Electric Dishwashers

and Walker Super-Six

A. F. RIVARD

Jeweler and Optometrist

Jewelry Novelties

36 MAIN STREET

ANDOVER, - - MASSACHUSETTS

J. A. HANDLEY

Instructor

MANDOLIN
GUITAR
and BANJO

At Archaeology Building
Mondays, Thursdays
Fridays

C. F. Martin & Co. Guitars and Mandolins
Vega and Martin Banjos

Strings and Music for all instruments

W. A. Allen

Music Dealer

EDISON and VICTOR
Phonographs and Records

ZENITH and THOMPSON
RADIOS

Radio Sundries

4 Main St., Allen Block

Phone Andover 680 and 710

Copeland
Electric Refrigeration

THE BETTER WAY OF LIVING

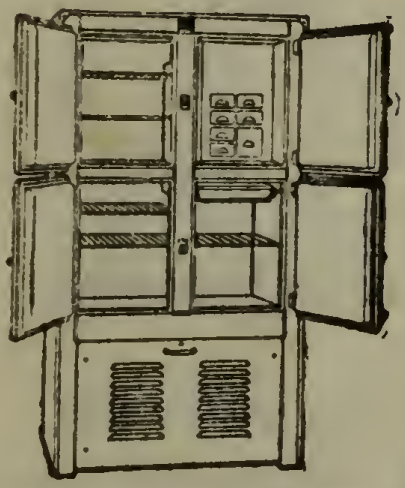

PRICED FROM $200.

Your food is always Fresh, Appetizing and Wholesome.

Your Refrigerator is always clean, dry and sweet.

It is inexpensive to operate and easy to own.

Copeland Electric Refrigeration will be a continuous source of pride to you. It adds an abundance and variety to your table otherwise impossible to attain.

B. I. COOPER SALES CO.

524 S. WARREN ST., SYRACUSE, N. Y.

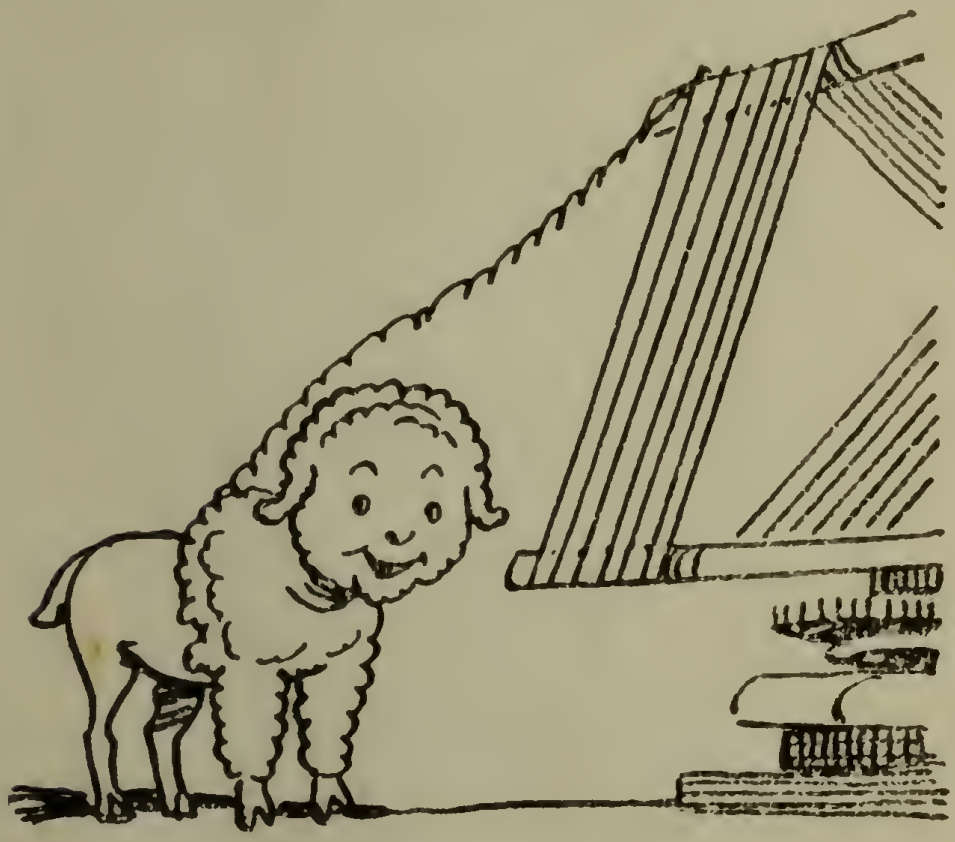

The more you learn about fine woolens, the more you want Roger Peet clothes.

Everything prep school and college men wear.

Mail Orders Filled

ROGERS PEET COMPANY

Men's and Boy's Outfitters

New York . . . Boston